🗓 Web Development Bootcamp

HTML — Day 1

The Journey from Structure to Success

🎯 Goal of Today

- **Understand HTML:** Learn the core definition and purpose of the web's language.
- **Webpage Structure:** Master how a browser reads and displays your content.
- **Creation:** Build and launch your very first simple website locally.
- **Mental Model:** Develop a "Developer's Mindset" through practice tasks.

1️⃣ What is HTML?

The Building Analogy

Think of building a **house**.

- **HTML:** The walls, rooms, and doors (Structure).
- **CSS:** Paint, furniture, and decoration (Design).
- **JS:** Electricity, automation, and switches (Logic).

*Without the structure, decoration is useless. HTML is the **skeleton**.*

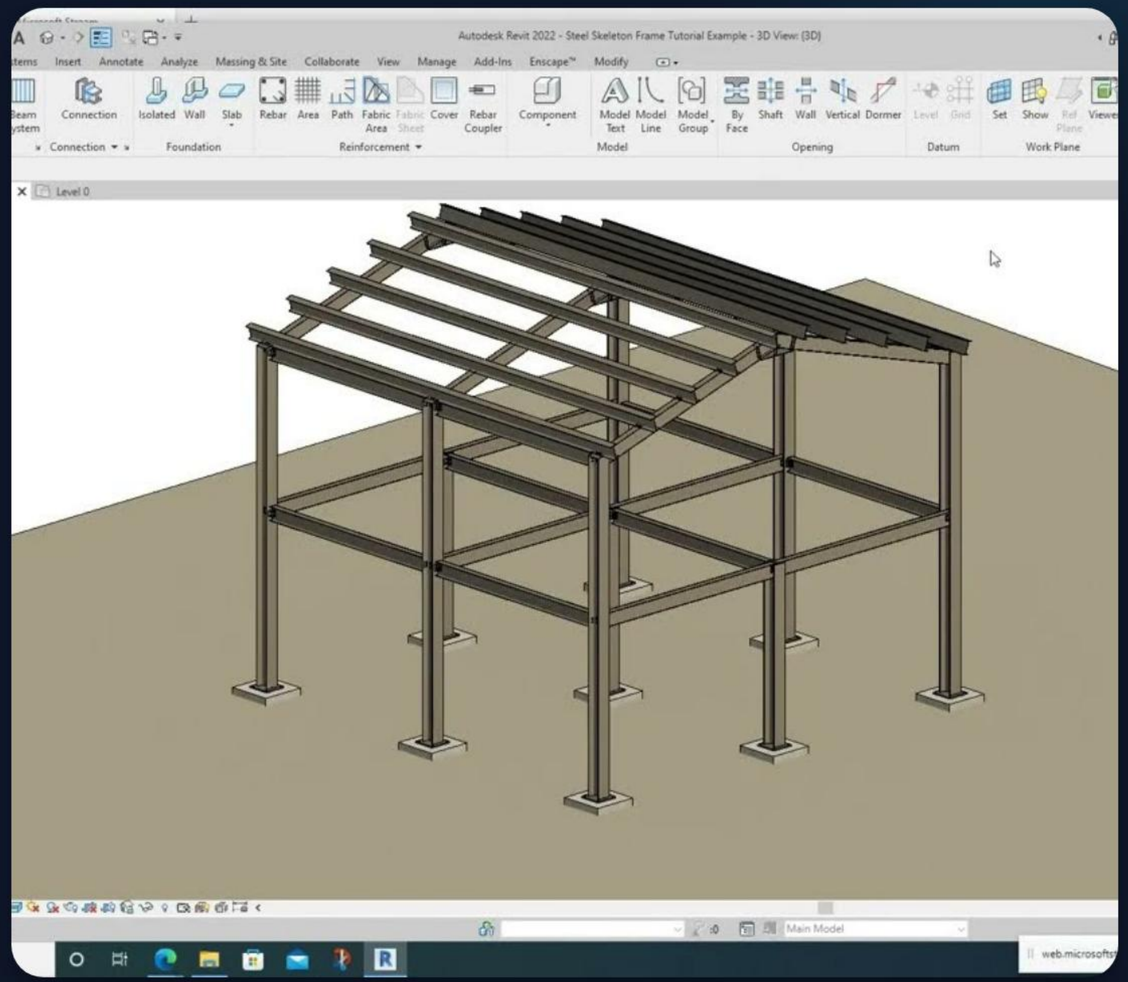

What HTML Tells the Browser

Headings

Identifies titles and subtitles to create a hierarchy of info.

Content

Wraps sentences and text into readable paragraphs.

Visuals

Points to where images and buttons should appear.

2️⃣ How the Internet Works

The Restaurant Analogy

Request: You order food (Browser request).

Server: The kitchen prepares food (Web Server).

Internet: The waiter brings the food.

Webpage: You see the dish (The Result).

The **HTML file** is the dish that the browser presents to the user.

Waiter serving a dish

3️⃣ First HTML Structure

```
    </div>First Page


Hello World
My first webpage.
```

Skeleton Breakdown

Every webpage starts with this basic structure. The browser needs these tags to understand where content begins and ends.

Local File

Save as **index.html** and open with Chrome or Firefox!

Analogy: HTML as a Book

— The whole book.

— Book information (Author, Meta).

** ** — The book's name on the shelf.

— The actual content on the pages.

4️⃣ Headings and Paragraphs

Headings (to)

Used for titles. **h1** is the biggest (Main Title).

```
Big Banner
Section Title
Topic
```

Paragraphs and Breaks

is for text blocks (like newspaper sentences).

is a line break (like pressing 'Enter' in Word).

```
This is text.
```

🧠 Mini Brain Exercise

Test your understanding. Write these in your notebook:

Q1

Why do we use in HTML?

Q2

Difference between and ?

Q3

What if we remove ?

Thinking like this trains you like a real developer!

🛠 Practice Tasks (Must Do)

Task	Goal	Required Elements
Task 1	About Yourself	Name, Course, City, Goal
Task 2	Favorite Media	Movie/Singer Title, 3 Paragraphs
Task 3	Learning Journey	Hierarchy: About Me, Goals, Why IT

📌 Rule for Learning

"Type Everything Yourself"

Do not just read code. Do not copy-paste yet.

Typing builds **muscle memory**. Every character you type makes you a better

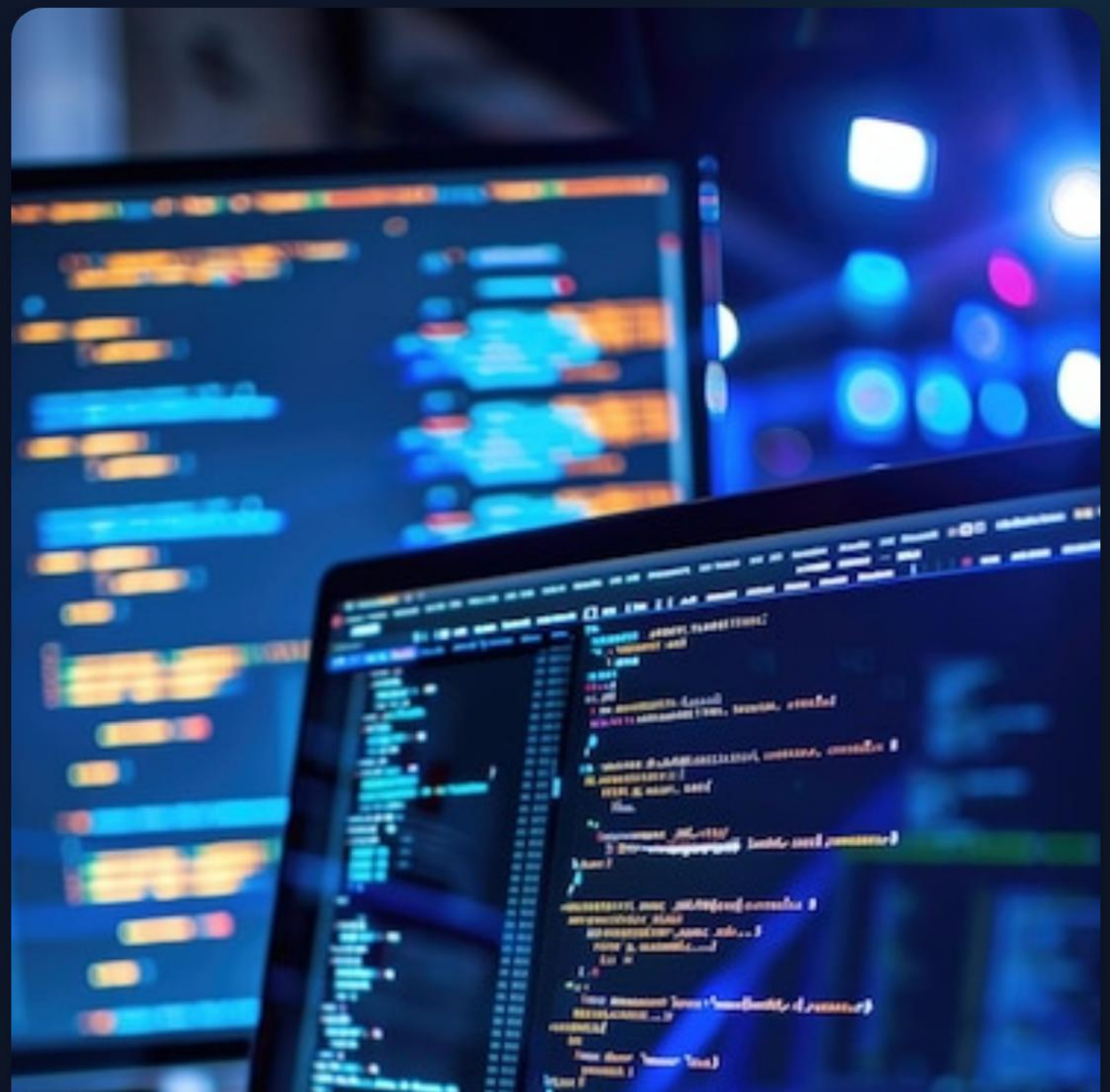

⏱ Time Plan (4 Hours)

Hour 1	Hour 2	Hour 3	Hour 4
Basics & Analogy	Writing Code	Practice Tasks	Experimenting

Coming up on Day 2: Lists, Links, and Images!

Image Sources

https://i.ytimg.com/vi/d7bZmixdkQ8/maxresdefault.jpg

Source: www.youtube.com

---

https://static.vecteezy.com/system/resources/previews/073/049/396/non_2x/waiter-staff-serving-food-in-restaurant-for-service-career-concept-illustration-vector.jpg

Source: www.vecteezy.com

---

https://png.pngtree.com/thumb_back/fh260/background/20251105/pngtree-a-clean-desk-with-pen-holder-and-an-open-notebook-image_20249610.webp

Source: pngtree.com

---

https://img.freepik.com/premium-photo/programmer-coding-work-with-hands-laptop-programming-night-working-screen-code-lines_1019437-4903.jpg

Source: www.freepik.com